

BEARINGS HEREON RELATE TO THE NORTH
LINE OF LOT 179 IN BLOCK 4 OF PELL
LAKE ADDITION. ASSUMED BEARING OF EAST.

PLAT OF SURVEY -OF-

LOTS 179 THROUGH 183 IN BLOCK 4 OF "PELL LAKE ADDITION", ACCORDING TO THE RECORDED
SUBDIVISION PLAT THEREOF. SAID LAND BEING IN THE VILLAGE OF BLOOMFIELD, COUNTY OF
WALWORTH AND STATE OF WISCONSIN.

SURVEY FOR: MTM BUILDERS, INC.
SURVEY ADDRESS: N1485 CHICAGO DRIVE

NOTE: REFER TO A CURRENT TITLE REPORT FOR
EASEMENTS, RESTRICTIONS OR COVENANTS WHICH
MAY AFFECT THIS PROPERTY.

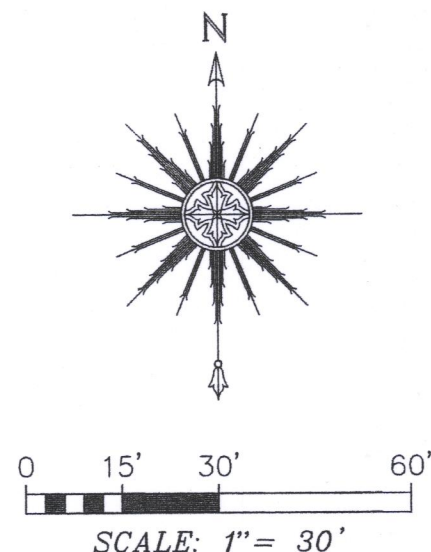

- LEGEND**
- ⊗ FOUND IRON PIPE
 - FOUND IRON ROD
 - SET IRON PIPE
 - ⌒ UTILITY POLE
 - () RECORDED AS
 - 100.0 EXISTING ELEVATION

"I HEREBY CERTIFY THAT I HAVE SURVEYED THE ABOVE
DESCRIBED PROPERTY AND THAT THE ABOVE MAP IS A CORRECT
REPRESENTATION THEREOF AND SHOWS THE SIZE AND LOCATION
OF THE PROPERTY, ITS EXTERIOR BOUNDARIES, THE LOCATION
OF ALL VISIBLE STRUCTURES AND DIMENSIONS OF ALL
PRINCIPAL BUILDINGS THEREON, BOUNDARY FENCES, APPARENT
EASEMENTS, ROADWAYS AND ENCROACHMENTS, IF ANY."

"THIS SURVEY IS MADE FOR THE USE OF THE PRESENT OWNERS
OF THE PROPERTY, AND THOSE WHO PURCHASE, MORTGAGE, OR
GUARANTEE THE TITLE THERETO WITHIN ONE YEAR FROM DATE
HEREOF."

SATTER SURVEYING, LLC
LAND SURVEYS, MAPPING AND PLANNING
272 ORIGEN STREET
BURLINGTON, WI 53105
262-661-4239

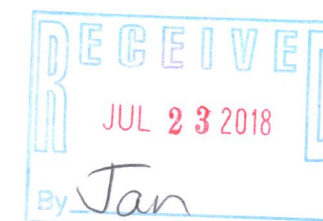
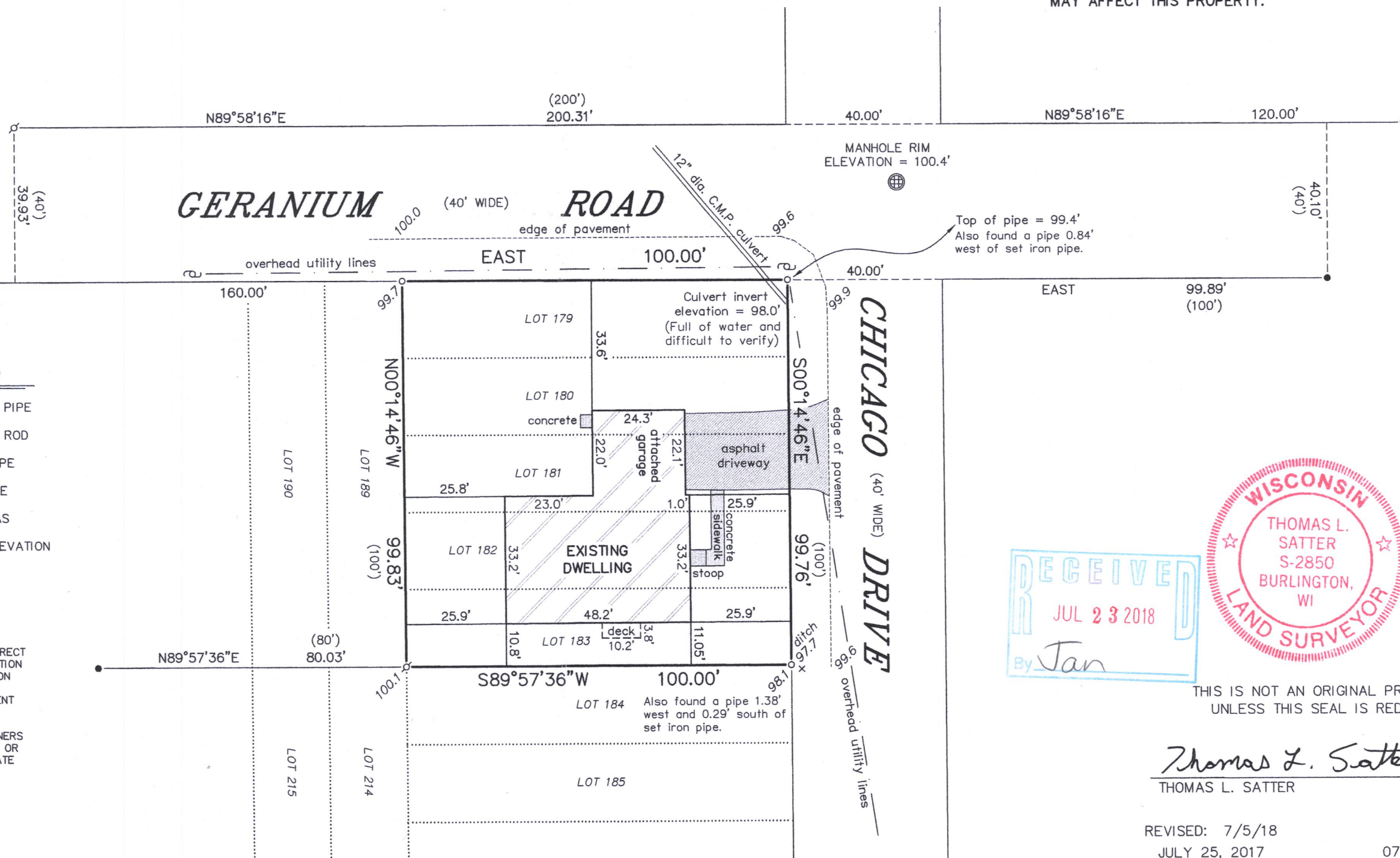

THIS IS NOT AN ORIGINAL PRINT
UNLESS THIS SEAL IS RED.

Thomas L. Satter
THOMAS L. SATTER S-2850

REVISED: 7/5/18
JULY 25, 2017
DATE

071709
JOB NUMBER

8PLA-37

118-3385